

• 21894 18 Menzel Ave., Mplwd.

\$49,500.

1F°

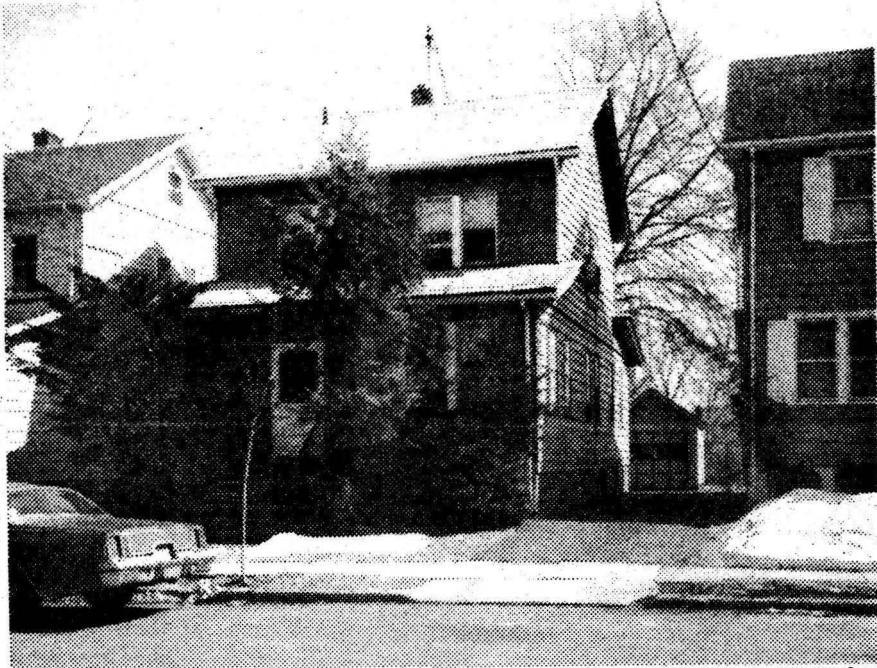

21894 18 Menzel Ave., Mplwd

\$49,500.

1F°

Off Boyden

Lot 35x100 Lot 7 Plt 26

/amps

Col, fr, alum. siding, comp rf, all ss/scrs, 220 VS, 100

1st-5-vest, lr, dr, kit, br, bath, den

2nd-3-3 brs, bath w/s.o.t.

Attic-closed stairs

Bsmt-rec. rm, toi, laund, 3 stge closets, pantry, dark rm

Oil heat

1-car det. garage, paved drive

L-5.9 B-14.8 '77 Rate 7.51 Taxes \$1554.57 Poss:

Approx. 8-10-78. Key w/L.R. Lovely, well maintained, alum. sided, updated eat-in kit. w/dbl auto. self cleaning ovens, blt-in d/w & beautiful full bath. Terrific

blt-in closets & stge on 2nd flr landing. New wiring

w/circ. breakers. Oil burner 5 yrs old. Fenced in

yard w/stge shed. Shopping, schools & town pool. Excl:

dr chand. PRELIM. NEGOTIATION THRU L.R. - A MUST!! Seth Boy-

den GS, Columbia HS. Subject to errors & omissions.

LR:FMH 467-3222 30020008/90020008 (6-60-40-o.a.a.)

Owners: Harry & Louise Horowitz, Prem., 761-5734,

Bus. 688-4550

Conv. 18 Menzel Ave., Mplwd 8-2-1 3 brs. \$49,500.

#1707--5/24/78 Under contract by F.M. Harris.

#7719--6/15/78 Contingency removed. Selling price
\$45,000

• 21894 18 Menzel Ave., Mplwd.

\$49,500.

1F°

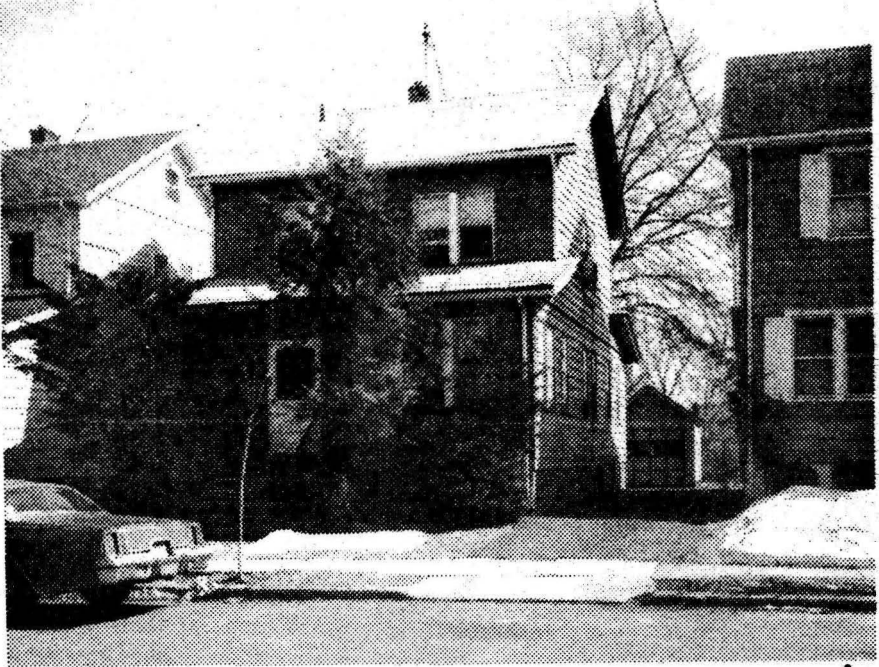

21894 18 Menzel Ave., Mplwd

\$49,500.

1F°

Off Boyden

Lot 35x100 Lot 7 Plt 26

/amps

Col,fr,alum.siding,comp rf,all ss/scrs,220 VS,100

1st-5-vest,lr,dr,kit,br,bath,den

2nd-3-3 brs,bath w/s.o.t.

Attic-closed stairs

Bsmt-rec.rm,toi,laund,3 stge closets,pantry,dark rm

Oil heat

1-car det.garage, paved drive

L-5.9 B-14.8 '77 Rate 7.51 Taxes \$1554.57 Poss:

Approx.8-10-78. Key w/L.R. Lovely,well maintained,

alum.sided,updated eat-in kit.w/dbl auto.self clean-

ing ovens,blt-in d/w & beautiful full bath. Terrific

blt-in closets & stge on 2nd flr landing. New wiring

w/circ.breakers. Oil burner 5 yrs old. Fenced in

yard w/stge shed. Shopping,schools & town pool. Excl:

dr chand. PRELIM.NEGO THRU L.R. - A MUST!! Seth Boy-

den GS, Columbia HS. Subject to errors & omissions.

LR:FMH 467-3222 30020008/90020008 (6-60-40-o.a.a.)

Owners:Harry & Louise Horowitz, Prem.,761-5734,

Bus.688-4550

Conv.18 Menzel Ave.,Mplwd 8-2-1 3 brs. \$49,500.

#1707--5/24/78 Under contract by F.M. Harris.

#7719--6/15/78 Contingency removed. Selling price
\$45,000

Owner to F.C.S. - 6/19/50 - Still for
sale @ same price.

L.B. to F.C.S. 2/3/50
18 Menzel Ave., Mplwd.

\$16,500
Orig. mtg.
\$10,000 -
Nat'l Nwk.
& Essex

Frame, comp. roof 2 yrs. old
Lot 35 x 100

6677

1st; l.r., d.r., mod.kit., bedrm., mod.t.bath
2nd: 3 bedrms., bath
3rd: attic, closed stairs
1-car garage

Assess: L.V. \$ 500 Taxes \$207.05
B.V. 3,600
\$4,100

Owner: Milton N. Fisher, et ux, prem. SO 2-7130
L.B.: L.D.S. (Satterthwaite) SO 2-6400

Elec. range incl. Venetain blinds. New oil unit-
steam. Will sell broadloom carpets. Cap insulat.
House in perfect condition. Expensive wallpapers.
Lin.kit. Seth Boyden school. Owner moving south.

10/27/50 - E.W.C. - Sold

18 Menzel Ave., Mplwd. 7-2-1 St:Oil \$16,500

10/27/50

Sold EWC

Owner to F.C.S. - 6/19/50 - Still for
sale @ same price.

L.B. to F.C.S. 2/3/50
18 Menzel Ave., Mplwd.

\$16,500
Orig. mtg.
\$10,000 -
Nat'l Nwk.
& Essex

Frame, comp. roof 2 yrs. old
Lot 35 x 100

6677

1st; l.r., d.r., mod.kit., bedrm., mod.t.bath
2nd: 3 bedrms., bath
3rd: attic, closed stairs
1-car garage

Assess: L.V. \$ 500 Taxes \$207.05
B.V. 3,600
\$4,100

Owner: Milton N. Fisher, et ux, prem. SO 2-7130
L.B.: L.D.S. (Satterthwaite) SO 2-6400

Elec. range incl. Venetain blinds. New oil unit-
steam. Will sell broadloom carpets. Cap insulat.
House in perfect condition. Expensive wallpapers.
Lin.kit. Seth Boyden school. Owner moving south.

10/27/50 - E.W.C. - Sold

18 Menzel Ave., Mplwd. 7-2-1 St:Oil \$16,500

10/27/50

Sold EWC

46312

18 Menzel Ave., Mplwd.

119,900
~~124,900~~
\$129,000

1F •



46312

46312 18 Menzel Ave., Mplwd. \$129,000 1F

Bet: Schaefer & Boyden Map Grid M8 119,900

Lot: 35x100 Lot 7 Blk 1 Plt 26 /110 amps.

1, alum. sid, comp. rf. 8 yrs. old, all new ss/scrs, 220 VS,
t-5-vest, lr, dr, kit, brk. nk, 1 bath w/s.o.t., den w/fan
or br, enc. den w/fan.

2nd-3-3 brs, bath w/s.o.t. (2 brs w/fans).

Attic-close strs, attic fan.

Bsmt-toi, laund.

ST: Oil 550 gal. tank

1-car det. garage, paved drive

L-14.0 B-38.8 '85 Rate \$4.48 Taxes \$2365.44 Poss:

Jan. 31, 1986. Completely redecorated, new w/w, metal

rail, kit. pass thru to dr, blt-in microwave, new

dishwasher, enclosed back yard, patio. Nego: above

ground pool. Seth Boyden GS, Mplwd. Middle, Columbia HS,

St. Joseph's Paro. Mplwd. RR Sta. Subject to errors &

omissions.

ASRC 376-2300 100020005/40020006 (CB 3 - \$50)

Owners: Chester H. & Carolyn King, Prem., 763-1875.

ALL NEG. THRU L.R.

Conv. 18 Menzel Ave., Mplwd. 8-2-1 4 brs. \$129,000.

124,900

119,900

12/5/85 Price reduced to \$124,900

1/9/86 " " : \$119,900

1/16/86 Under contract

4/11/86 Selling price \$115,000

46312

18 Menzel Ave., Mplwd.

119,900
~~124,900~~
\$129,000

1F •



46312

46312 18 Menzel Ave., Mplwd. \$129,000 1F

Bet: Schaefer & Boyden Map Grid M8 119,900

Lot: 35x100 Lot 7 Blk 1 Plt 26 /110 amps.

1, alum. sid, comp. rf. 8 yrs. old, all new ss/scrs, 220 VS,
t-5-vest, lr, dr, kit, brk. nk, 1 bath w/s.o.t., den w/fan
or br, enc. den w/fan.

2nd-3-3 brs, bath w/s.o.t. (2 brs w/fans).

Attic-close strs, attic fan.

Bsmt-toi, laund.

ST: Oil 550 gal. tank

1-car det. garage, paved drive

L-14.0 B-38.8 '85 Rate \$4.48 Taxes \$2365.44 Poss:

Jan. 31, 1986. Completely redecorated, new w/w, metal

rail, kit. pass thru to dr, blt-in microwave, new

dishwasher, enclosed back yard, patio. Nego: above

ground pool. Seth Boyden GS, Mplwd. Middle, Columbia HS,

St. Joseph's Paro. Mplwd. RR Sta. Subject to errors &
omissions.

ASRC 376-2300 100020005/40020006 (CB 3 - \$50)

Owners: Chester H. & Carolyn King, Prem., 763-1875.

ALL NEG. THRU L.R.

Conv. 18 Menzel Ave., Mplwd. 8-2-1 4 brs. \$129,000.

124,900

119,900

12/5/85 Price reduced to \$124,900

1/9/86 " " : \$119,900

1/16/86 Under contract

4/11/86 Selling price \$115,000

18 MENZEL AVE.

MAPLEWOOD

R. E. D. JANUARY 1948

18 Menzel Ave., Mplwd.

Sold to Milton N. Fischbein,
prem. for 13M.

18 MENZEL AVE.

MAPLEWOOD

R. E. D. JANUARY 1948

18 Menzel Ave., Mplwd.

Sold to Milton N. Fischbein,
prem. for 13M.